

STATO DI PROGETTO

Isolamento a cappotto di tutta la  
la muratura perimetrale

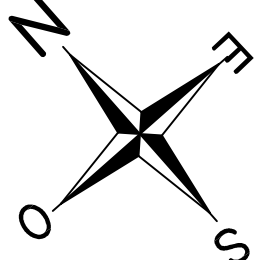

PIANTA PIANO TERRA FABBRICATI A-B

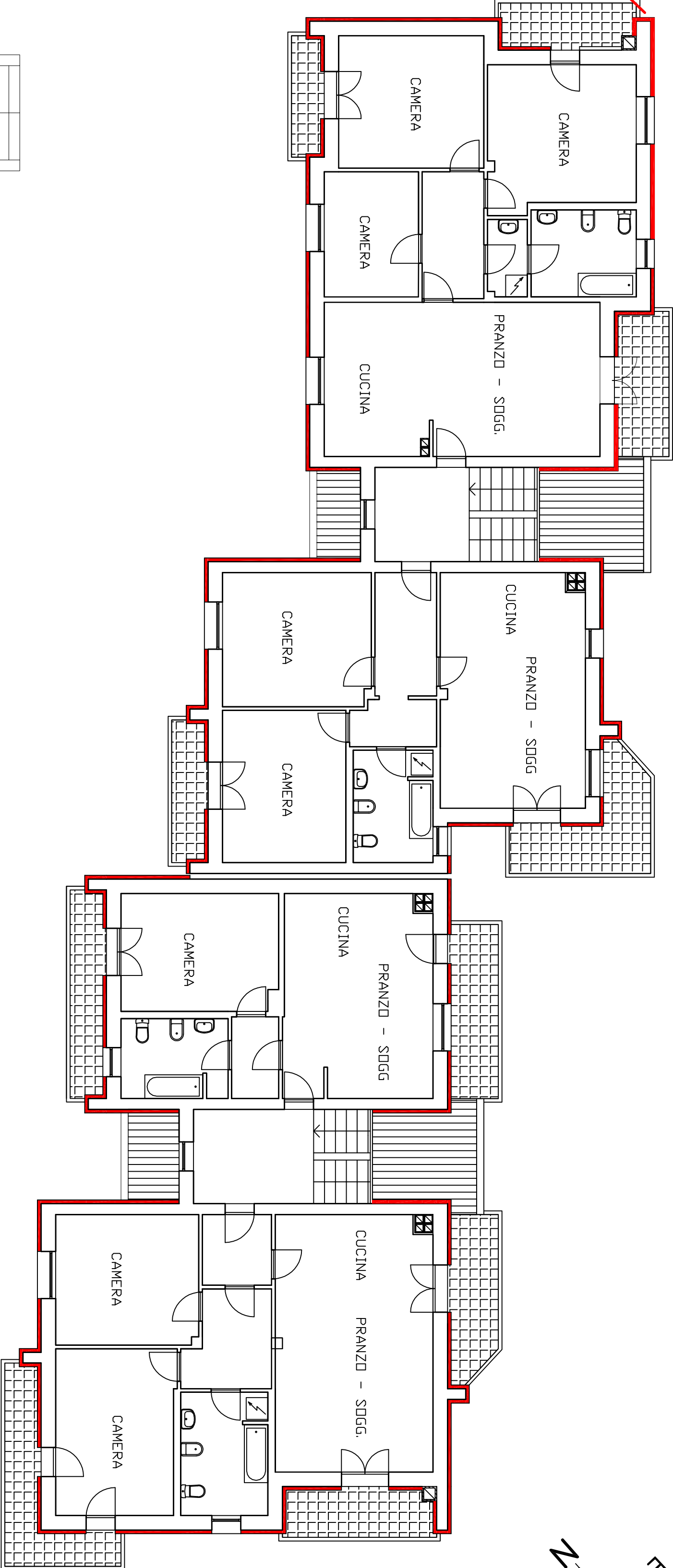
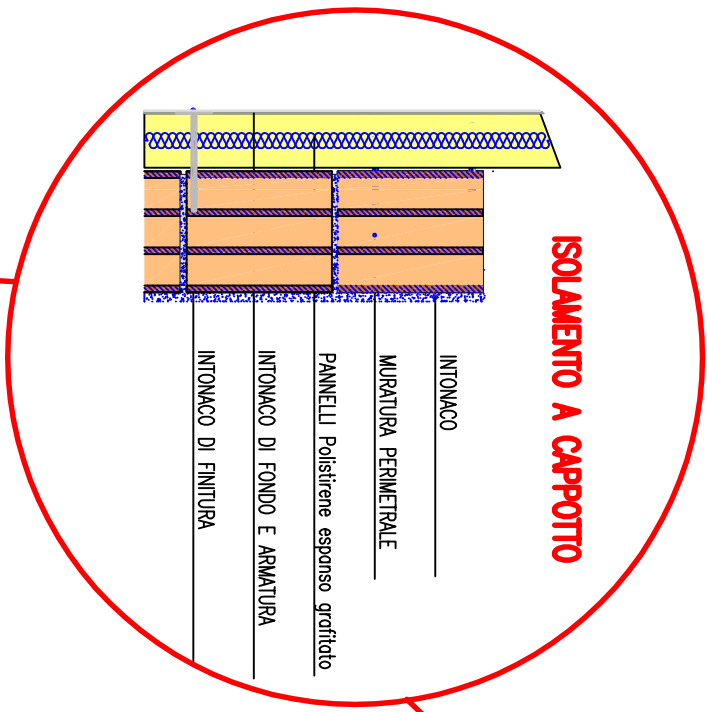
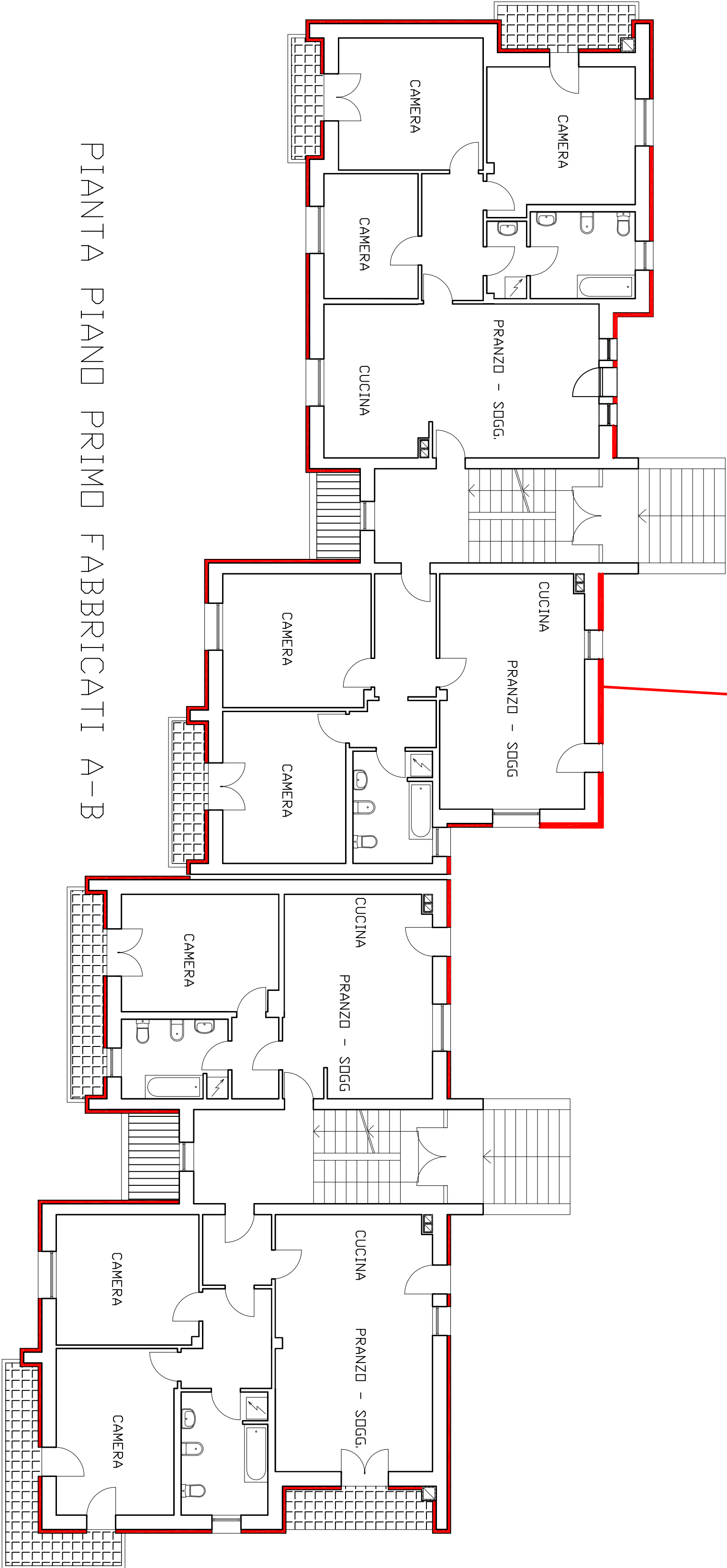

PIANTA PIANO PRIMO FABBRICATI A-B

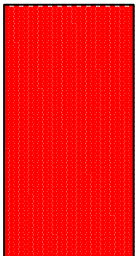

perimetro del rivestimento a "cappotto"

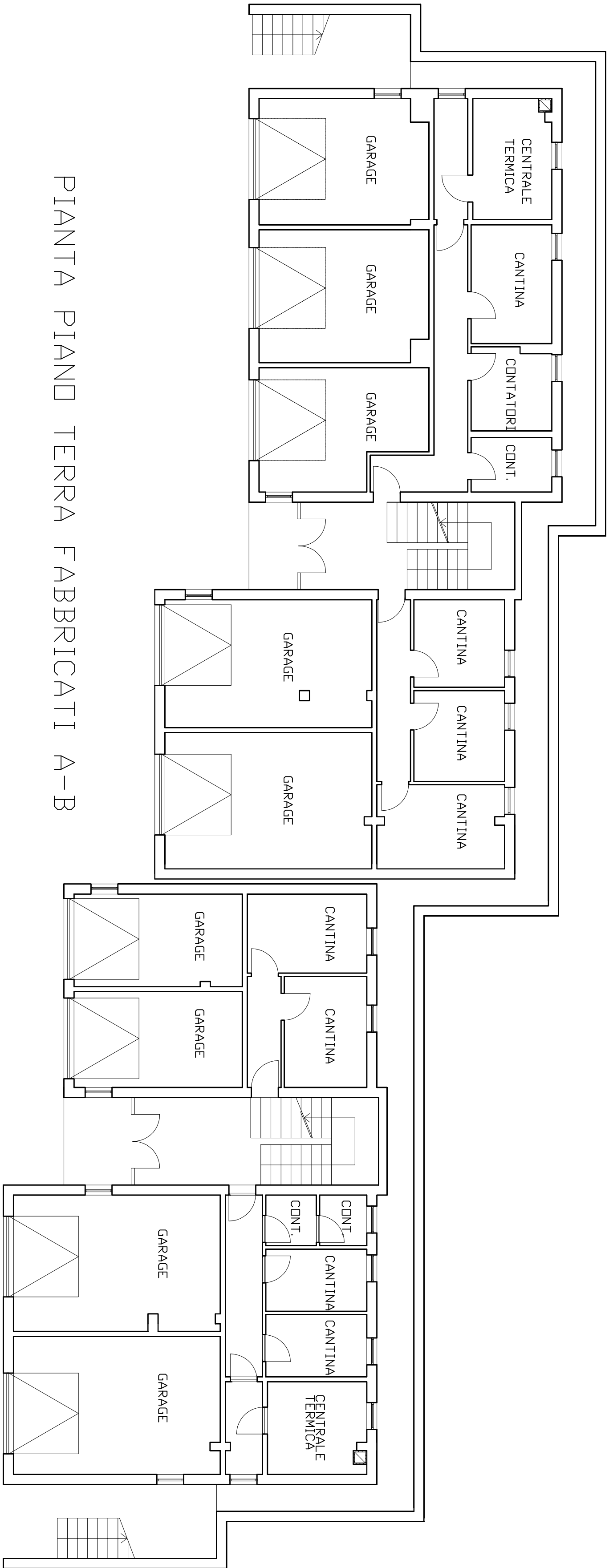

PIANTA PIANO TERRA FABBRICATI A-B

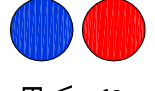
COMUNE DI BELLUNO		PROVINCIA DI BELLUNO	
INTERVENTO ATER N. 60 - FABBRICATI A - B OPERE DI RIQUALIFICAZIONE ENERGETICA VIA MEASSA 64-66-68-70 - BELLUNO			
Comittente:  ATER DELLA PROVINCIA DI BELLUNO Via Castellani 2 32100 BELLUNO	Data		10.02.2020
	Aggi.to		
	Scala		1:100
Progetto: PIANTA PIANO TERRA E PRIMO STATO DI PROGETTO	Tavola		2
PROGETTO IMPIANTI			
 STUDIO DI INGEGNERIA dott. Ing. Clemente Simonelli via S. Ricci 7 - 3206 SEDICO BL - Tel/Fax 0437-43685 Email: clementesimonelli@libero.it			
Timbro e firma del Progettista			